

Front Elevation

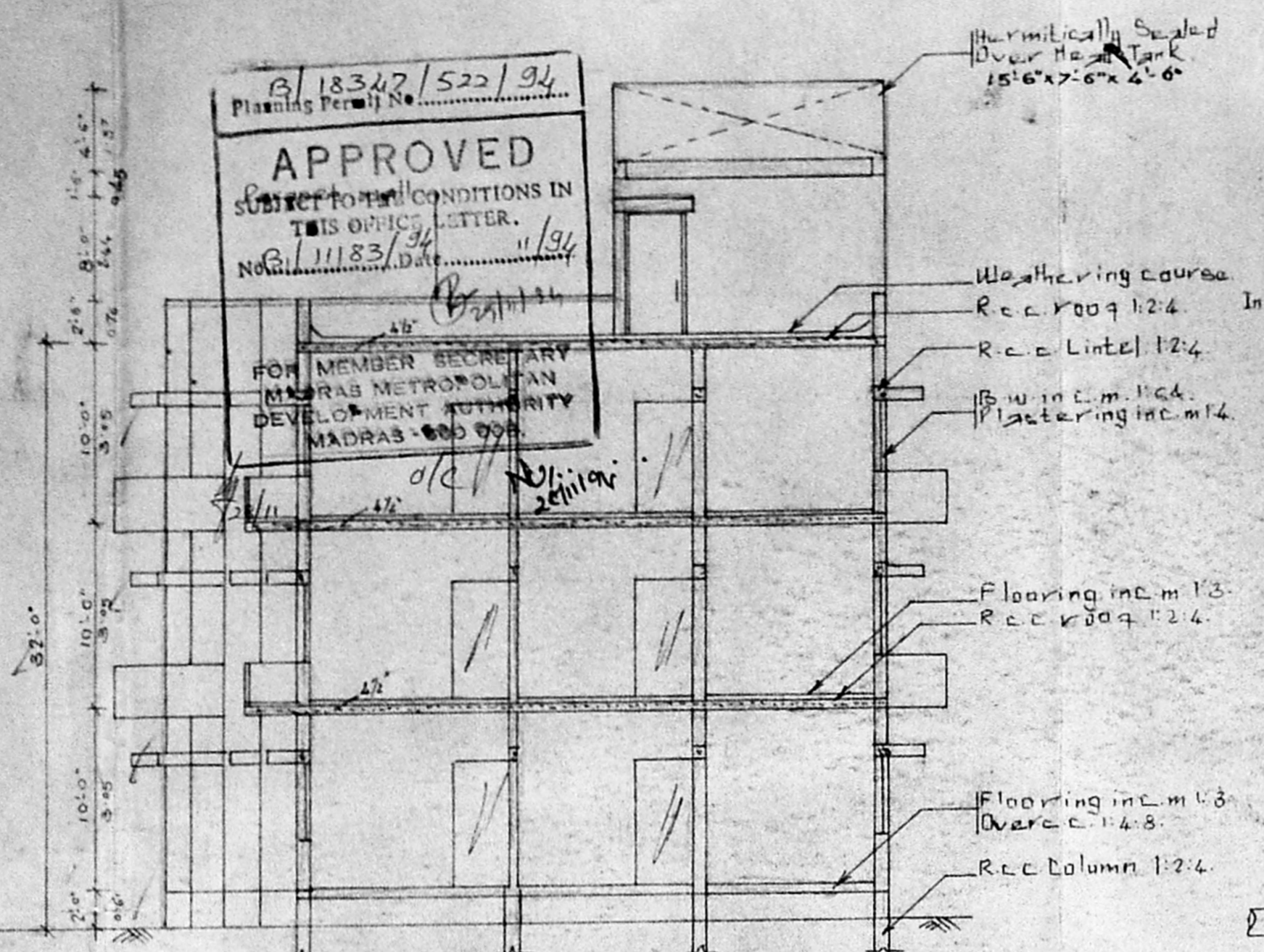

Section on AA

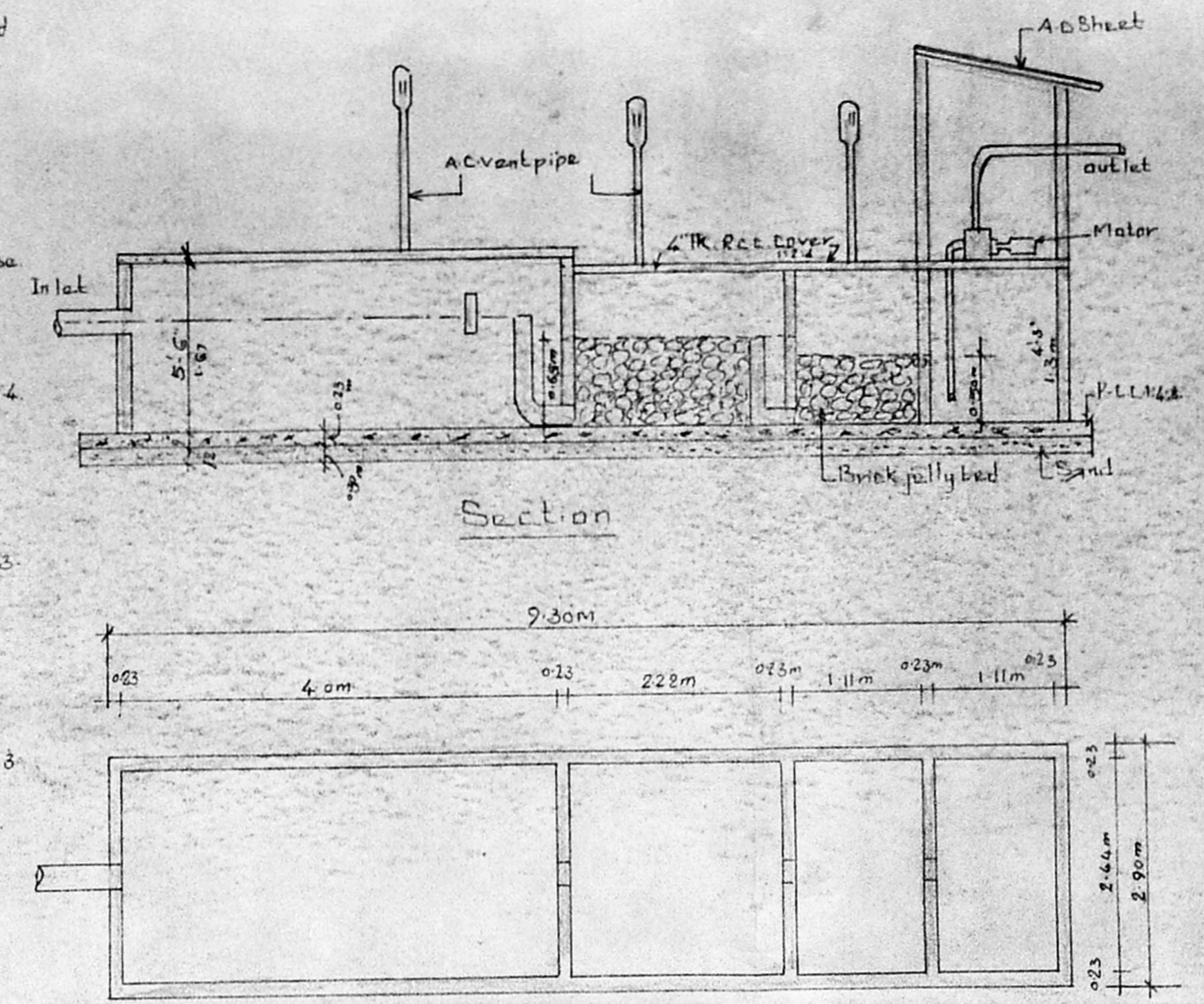

Details of Upflow Filter System

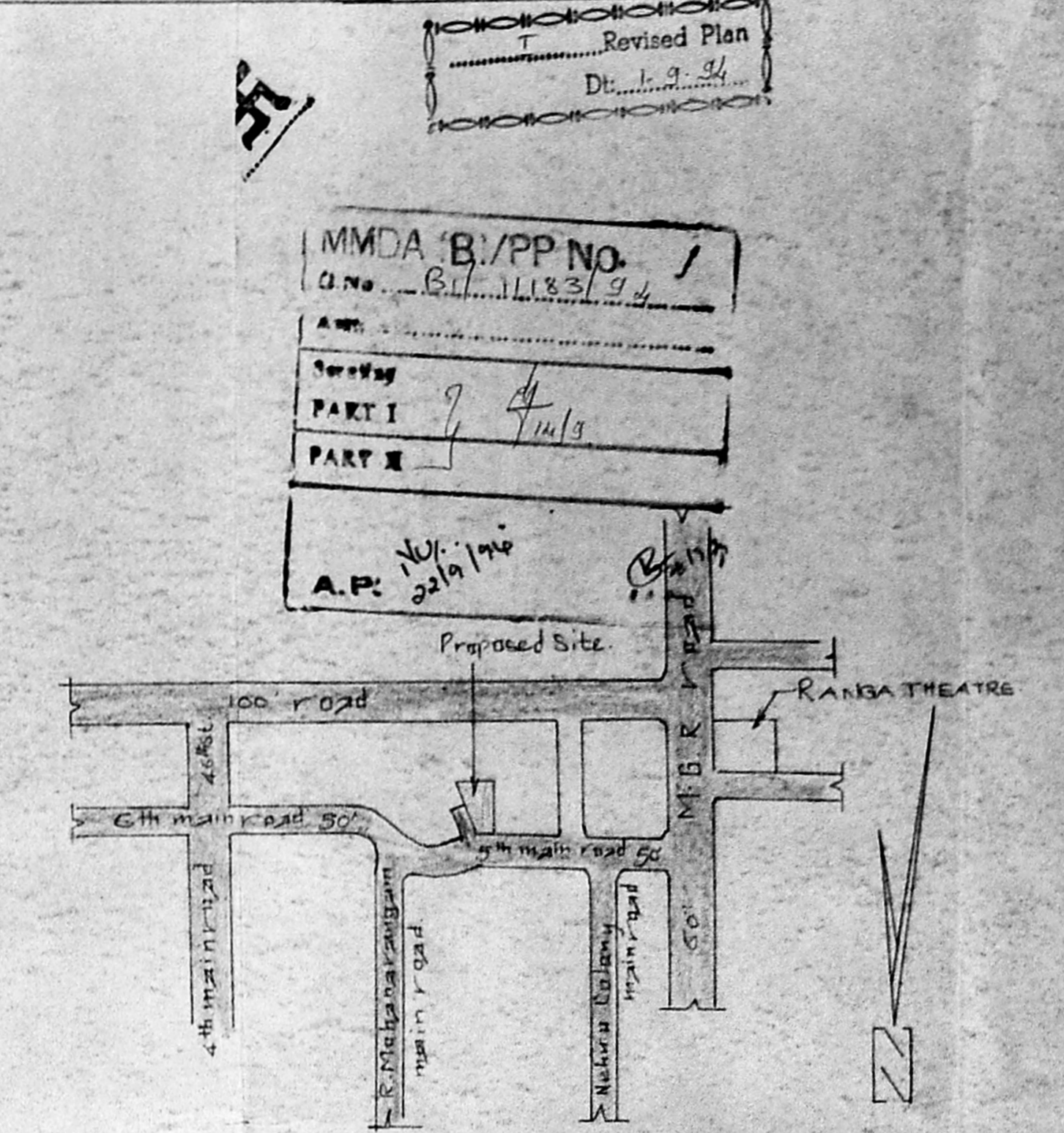

Key plan (NTS)

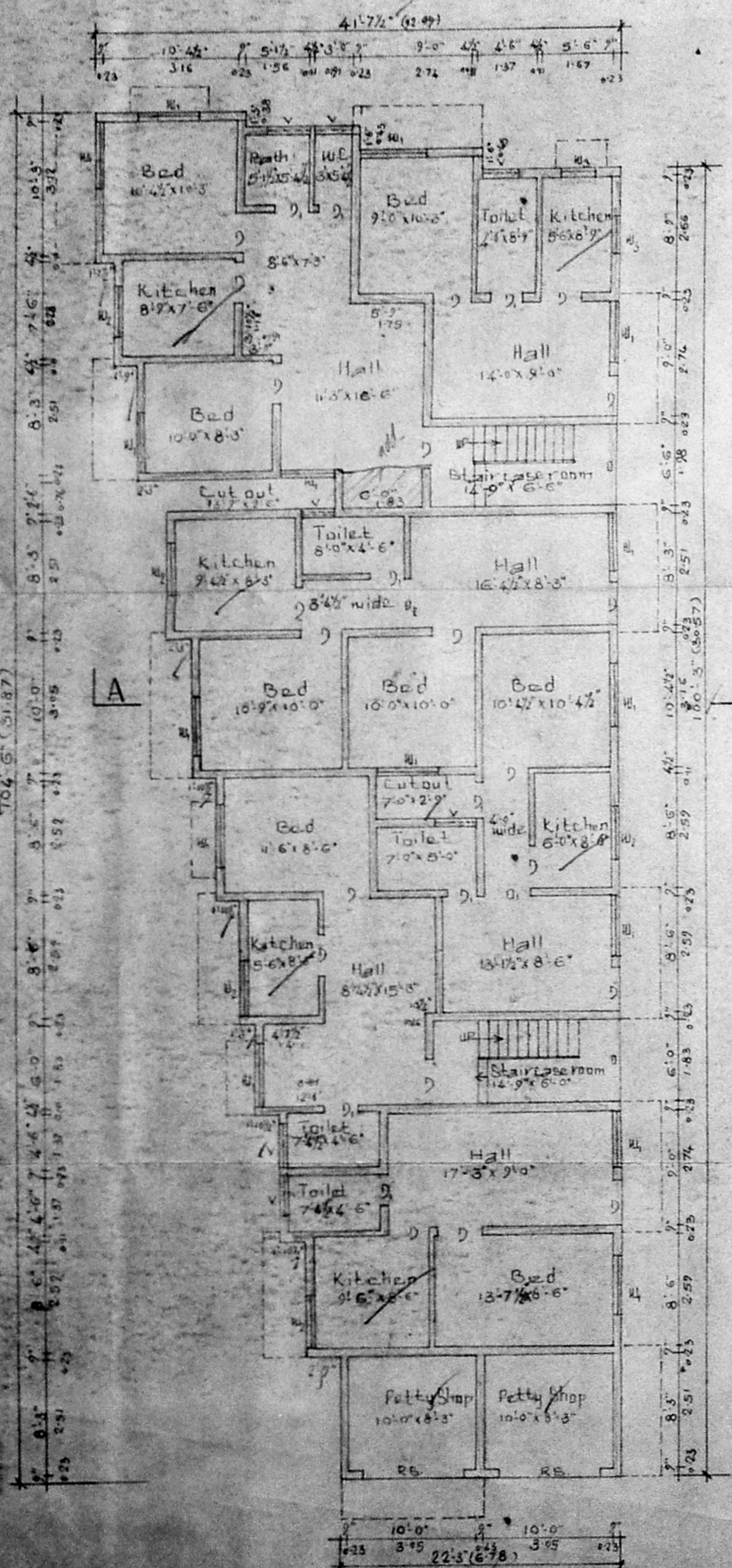

Ground Floor Plan

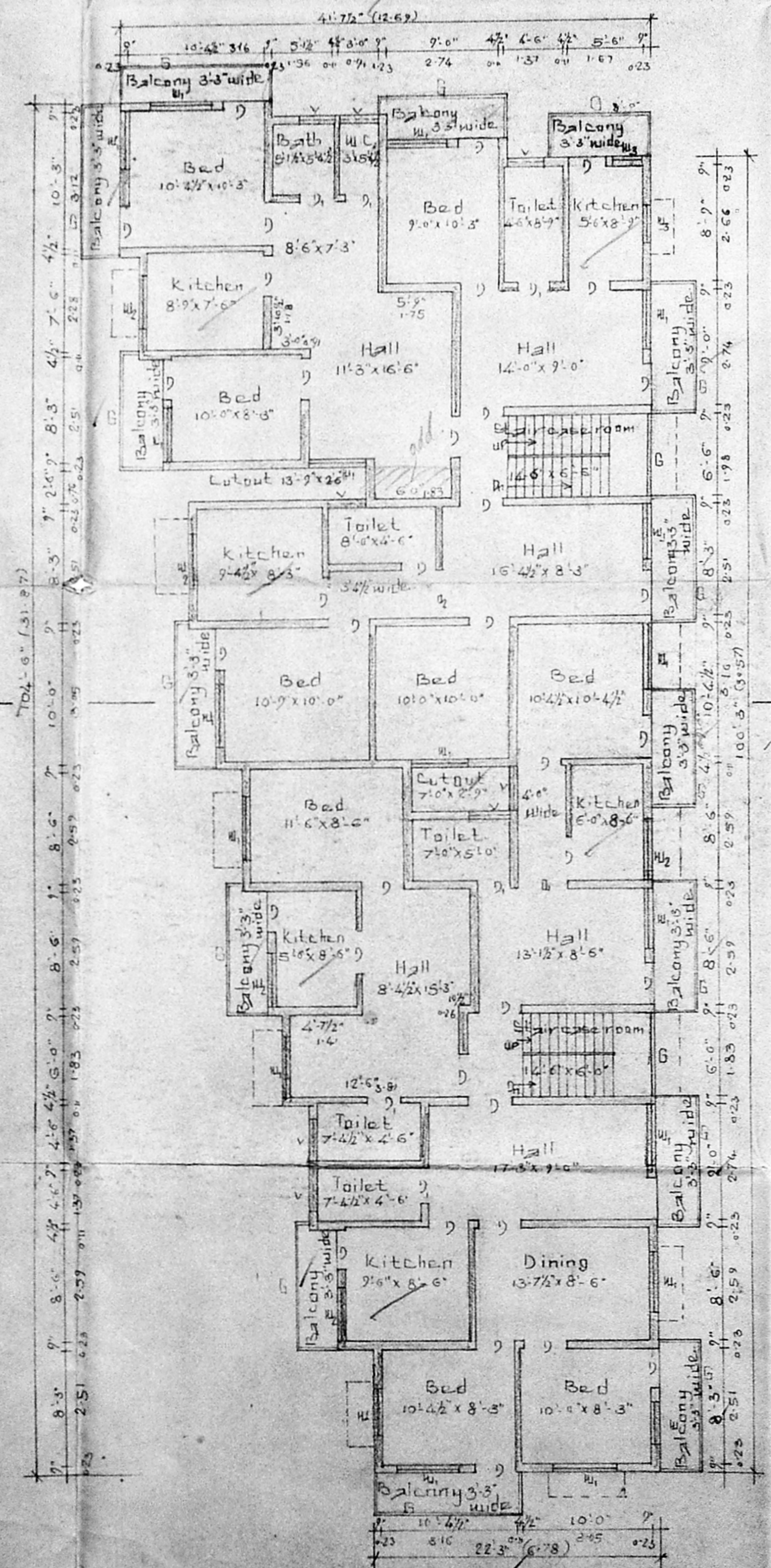

Typical Floor Plan of First & Second

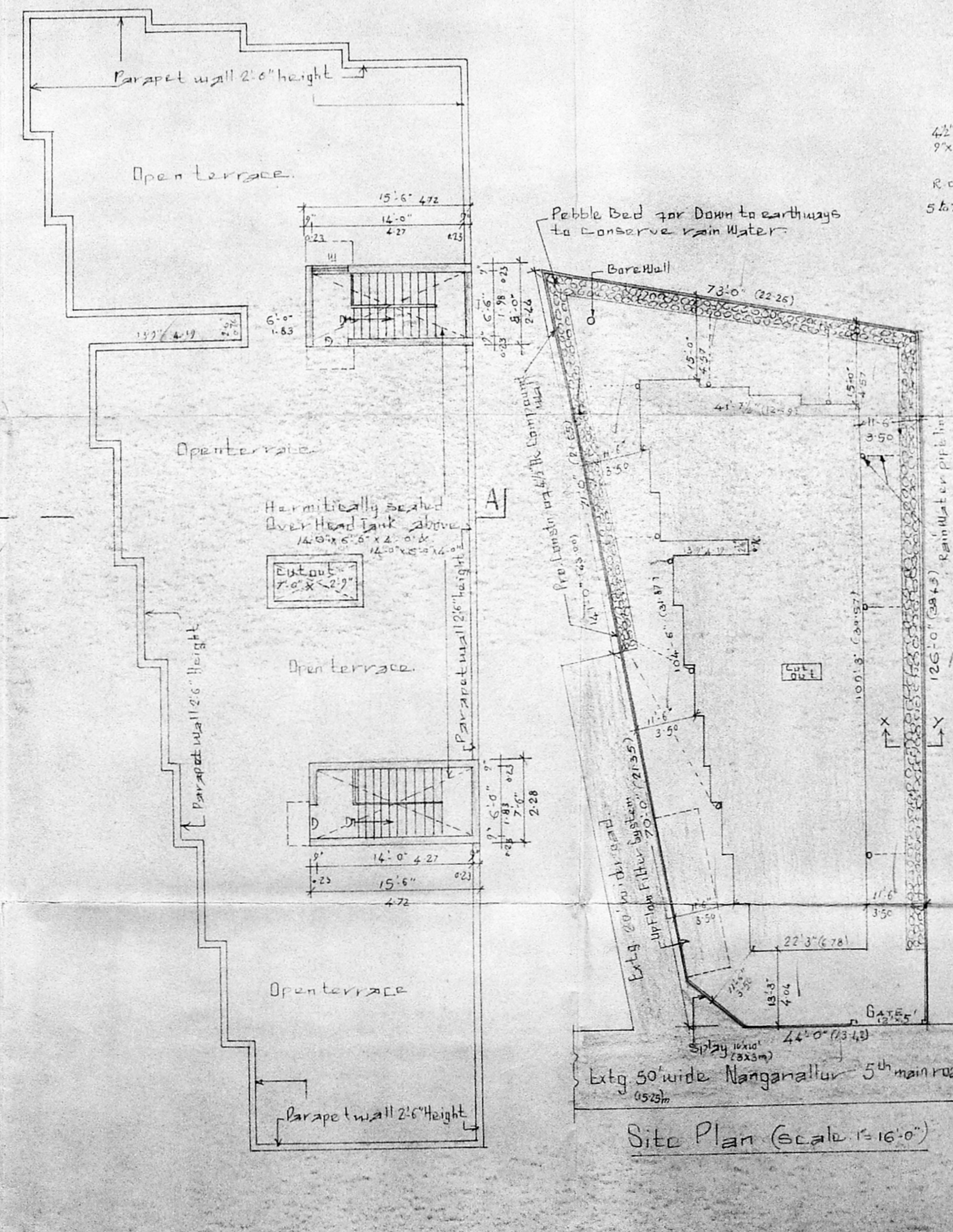

Terrace Floor (Head room) Plan

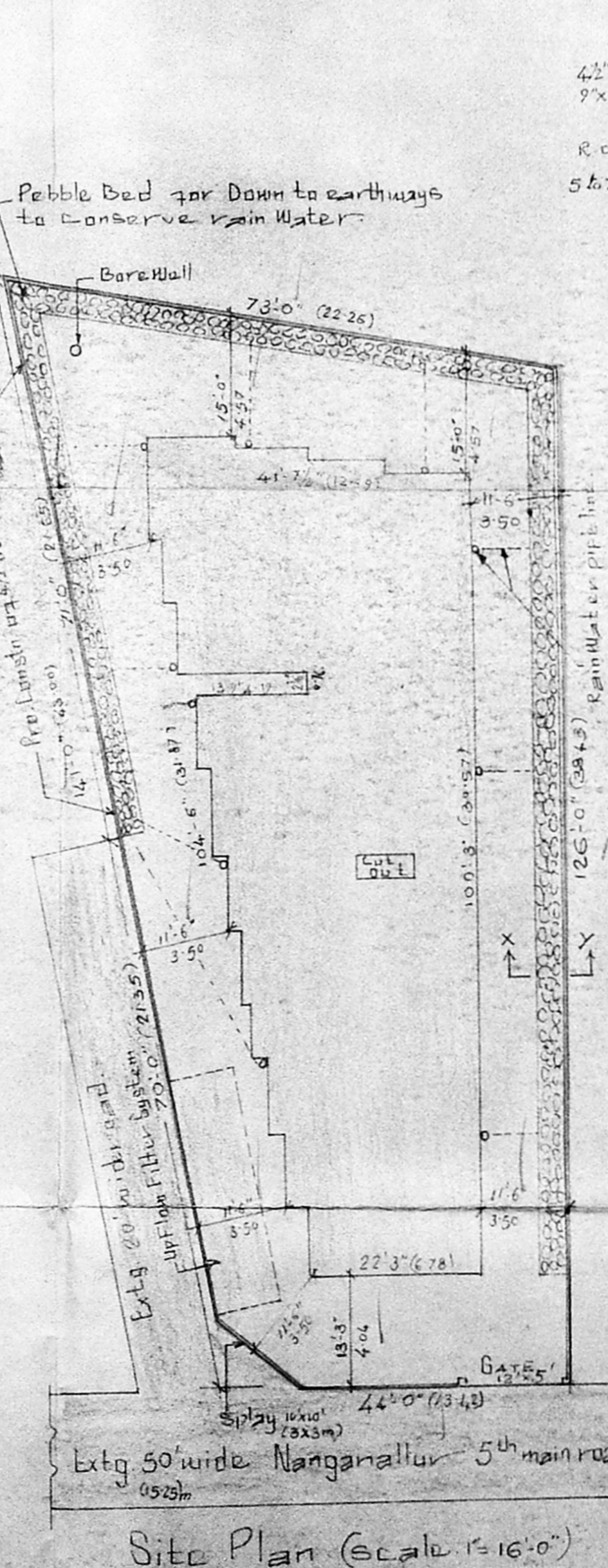

Site Plan (Scale 1:1600)

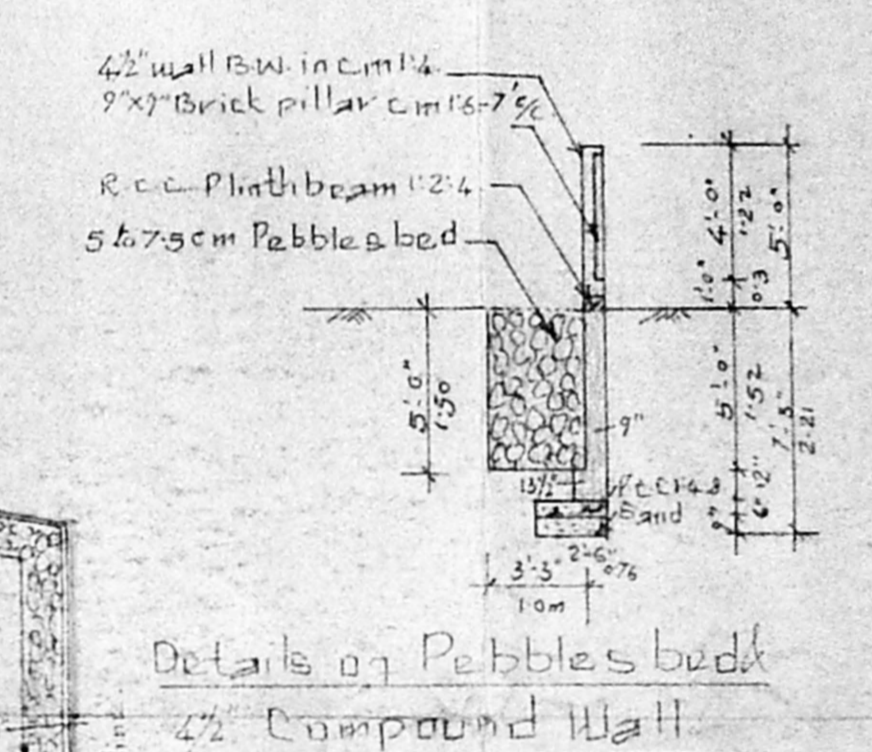

Details of Pebbles bed

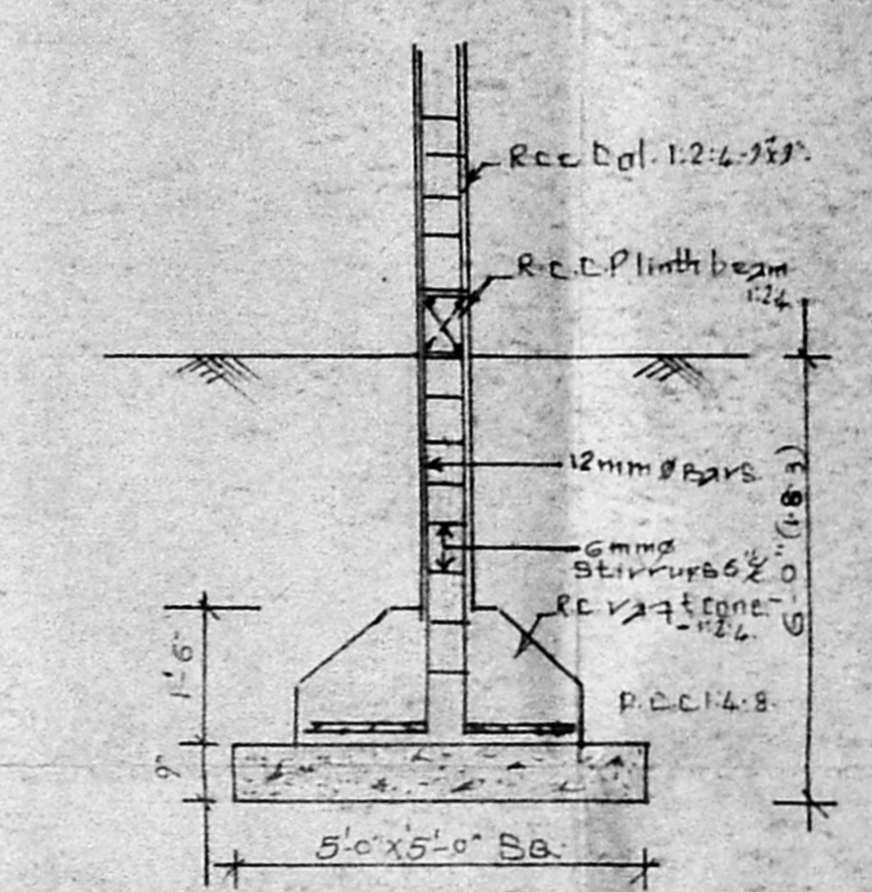

Details of Column Foundation

Jometrics			Staircase details Req.	
D - Door	3'3" x 6'6" (101 x 198)		Width - 0.913m	Proposed -
D - Open	2'5" x 5'8" (76 x 173)		Tread - 0.10	Site -
D -	6'0" x 6'0" (183 x 183)		Raise - 0.17	
D -	4'0" x 6'0" (122 x 183)			
W - Window	3'4" x 6'6" (102 x 198)		Extent	n. Sqft Sqm
W -	3'0" x 4'0" (91 x 122)		Site area	806.800
W -	2'6" x 4'0" (79 x 122)		1st floor Plinth area	3514.70
W -	4'0" x 3'0" (122 x 91)		2nd floor Plinth area	3223.29
W -	3'0" x 3'0" (91 x 91)		1st floor Balcony area	3223.29
V - Ventilator	3'0" x 2'0" (91 x 61)		2nd floor Balcony area	918.42
G - Grill	2'6" height		1st floor Balcony area	468.53
Gate	12'0" x 5'0" (366 x 152)		2nd floor Balcony area	28.35

Revised Plan Showing the Proposed Reconstruction of Residential Flats at Plot No. 9, Door No. 27, 5th Main road, Nanganallur, Madras-61, in S.Nos. 44/1 & 45, of No 134 Nanganallur village, Atandur municipality limit, Saidapet T.K., Chengleput District.

SCALE 1" = 80'0" (1:1600)
 [1 Appd Lay out LPH/DTP No. 53/64
 2 Exty Bldg Appd BANO. 310/67 dt. 5.7.67.]

Owner: *M. Srinivasan*
 Engineer: *S. Krishnan*
 LICENS'D SURVEYOR (CLASS-I)
 CO. PARTNER OF MADRAS
 ALL INDIA MUNICIPALITY &
 TOWN PANCHAYAT, MADIRAKAM.